Part 4 in C

Raise Your Banners

Stroud Red Band

John Tams / Arr. M. Mc Markovich
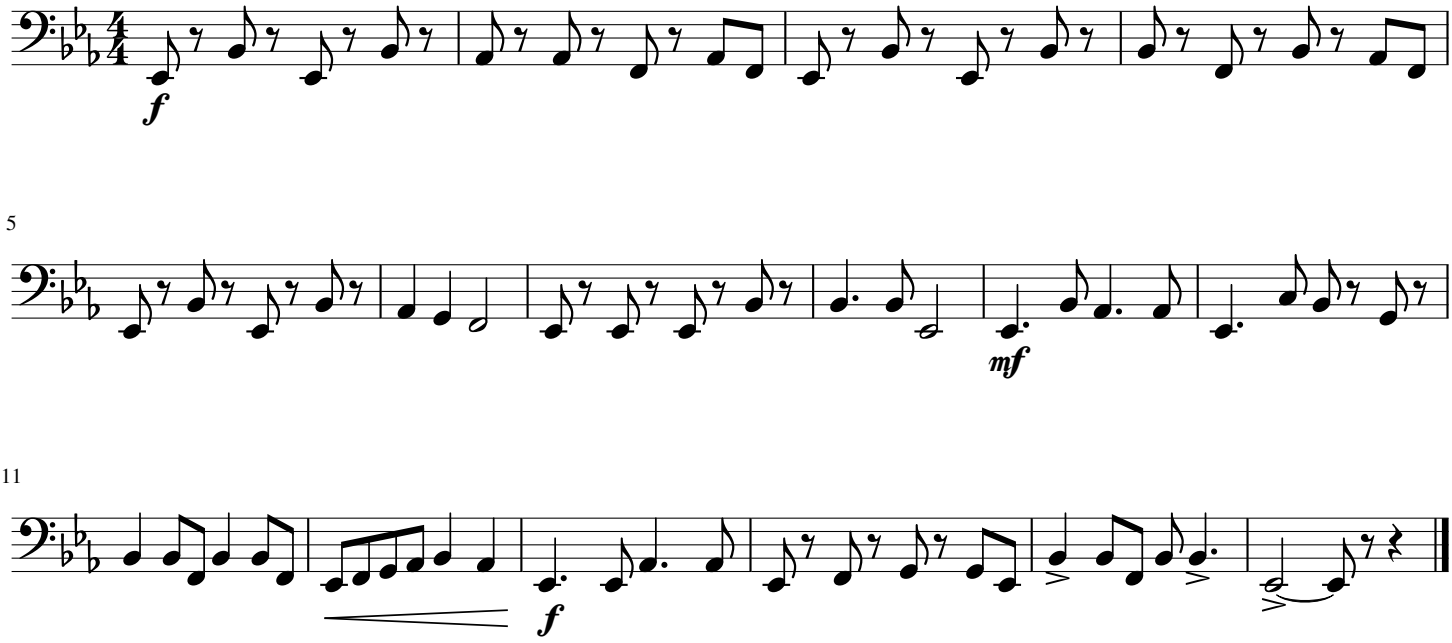
1 -2 / 1,2,3,4